

# Process and Timeline for the MDE Living Shorelines Wetlands License

Typical review time is 240 days. If a hearing is requested, then typical review time is 325 days.

This is for projects proposing to construct a living shoreline that extends more than 35 feet channelward of the mean high water line and/or more than 500 LF. Additional activities proposed in the application may require application to be reviewed as a Wetlands License.

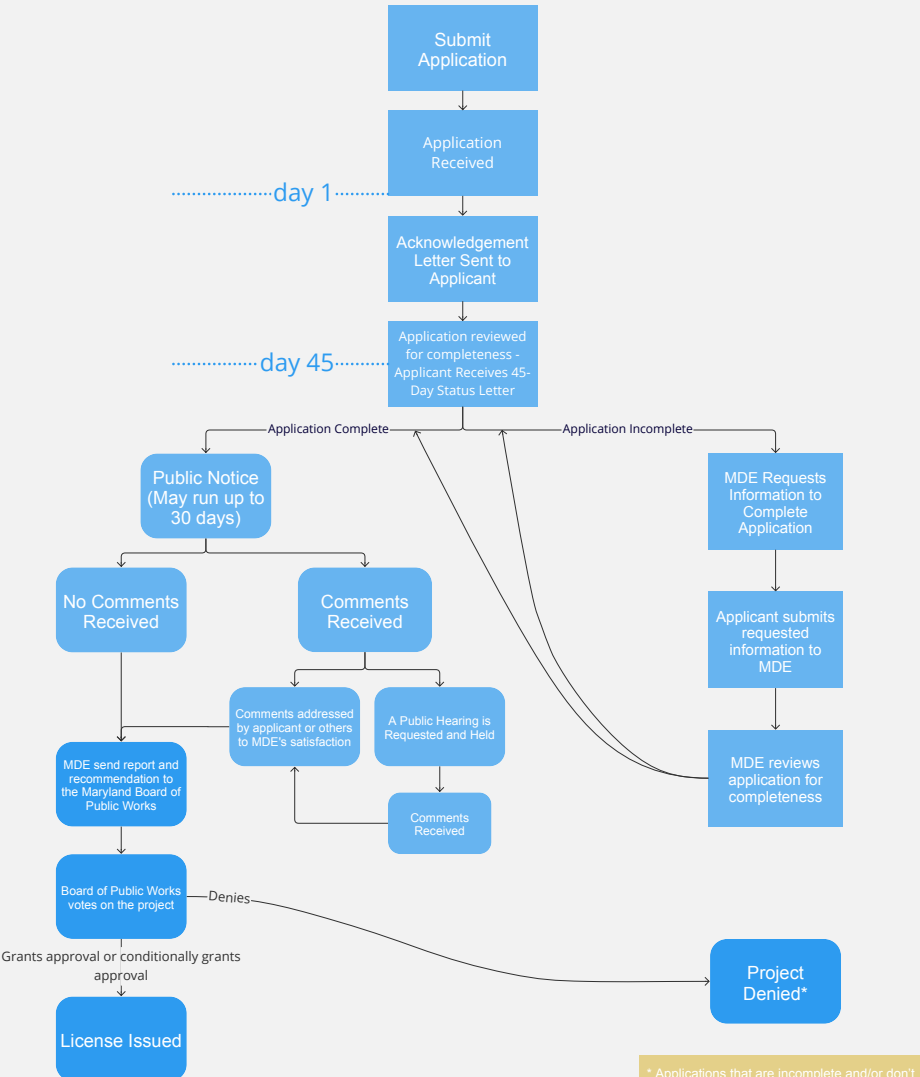

# Process and Timeline for the MDE Living Shoreline General License

Typical review time is 90 days.

This is for projects proposing to construct a living shoreline that extends no more than 35 feet channelward of the mean high water line and/or no more than 500 LF. Additional activities proposed in the application may require application to be reviewed as a Wetlands License.

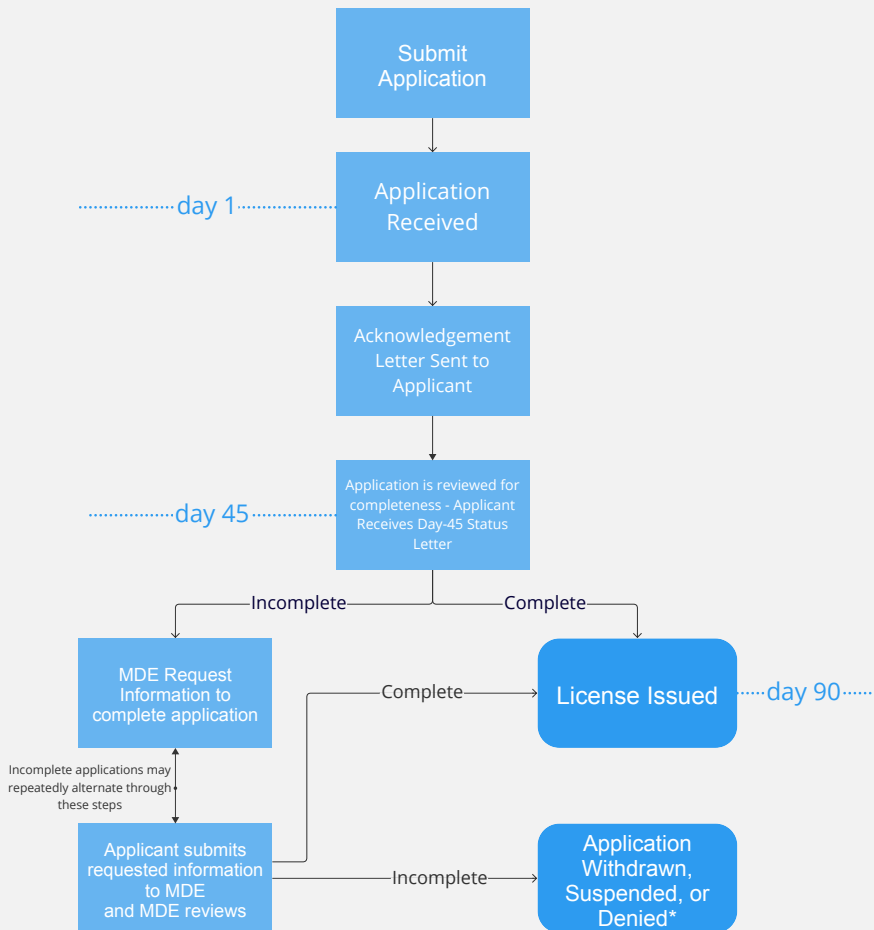

\* Applications that are incomplete and/or don't conform to regulations can be suspended or withdrawn at various steps in the process.