

NOTES:

- △ LIMITS OF TC SHOWN ARE FOR THE ENTIRE DISTURBED AREA. CONTRACTOR SHALL PROVIDE A PHASING PLAN TO THE CITY FOR APPROVAL INDICATING THE LIMITS OF TURBIDITY CURTAIN TO BE PROVIDED UNDER EACH PHASE OF CONSTRUCTION.

BY	DATE	DESCRIPTION	REV.

**Hazen**  
 HAZEN AND SAWYER  
 4500 MAIN STREET, SUITE 600  
 VIRGINIA BEACH, VIRGINIA 23462  
 PHONE: 757-497-0490  
 HAZEN PROJECT NO. 31473-009

NORFOLK DEPARTMENT OF PUBLIC WORKS  
 EAST OCEAN VIEW COMMUNITY CENTER  
 LIVING SHORELINE  
 DEMOLITION, EROSION AND SEDIMENT CONTROL

DESIGNED BY: L. BREWER  
 DRAWN BY: E. PAGSANJAN  
 CHECKED BY: M. BARBACHEM  
 APPROVED BY: \_\_\_\_\_  
 DATE: \_\_\_\_\_

PUBLIC WORKS DEPARTMENT  
 2233 MCKANN AVENUE  
 NORFOLK, VA 23509

30% DESIGN  
 NOT FOR  
 CONSTRUCTION

ER No: \_\_\_\_\_ PCTS No: \_\_\_\_\_  
 FILE NAME: \_\_\_\_\_  
 DATE: MAR 2022 SCALE: AS SHOWN  
 SHEET C2

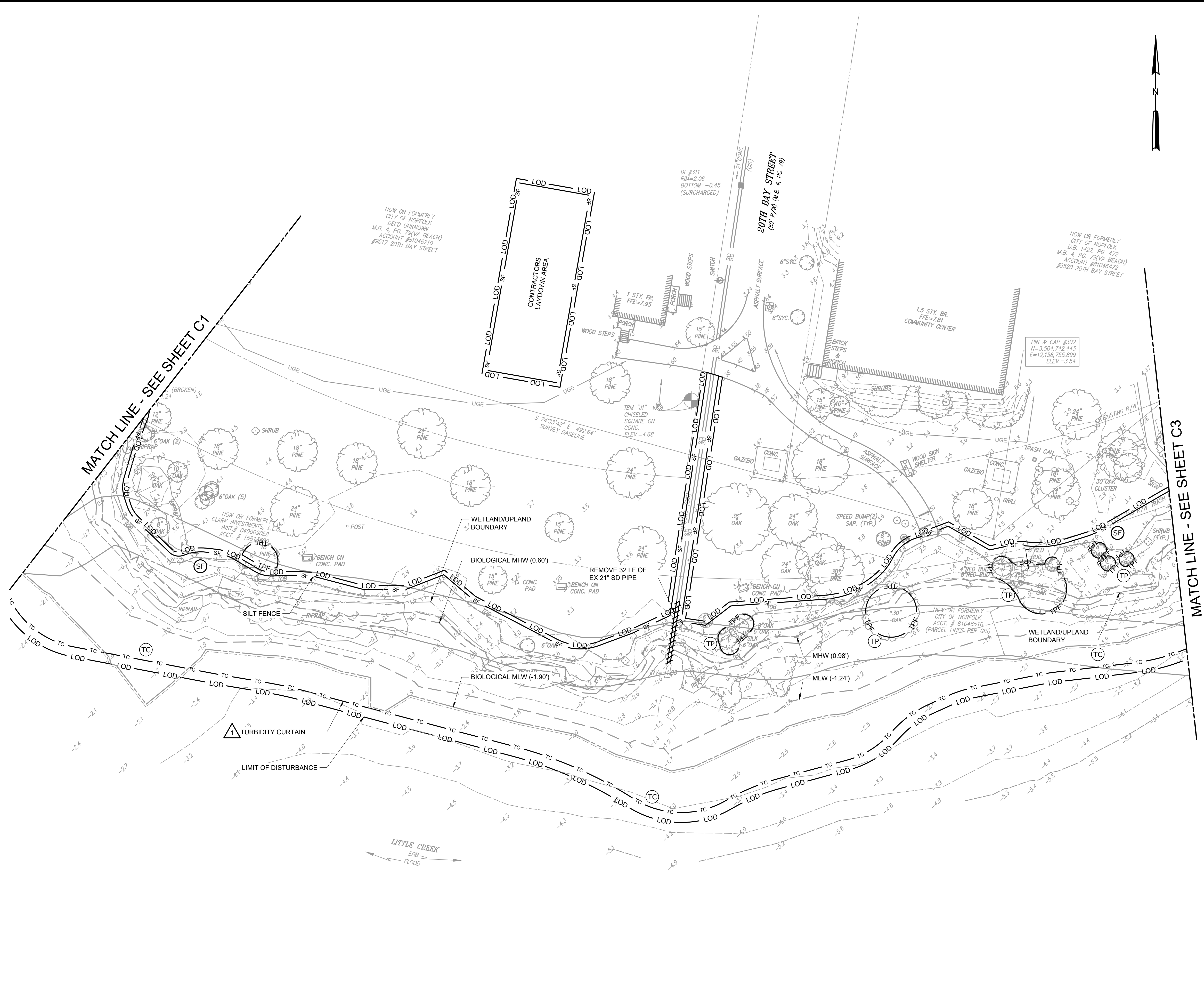
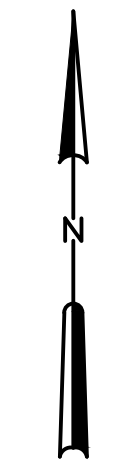

KEY PLAN  
 SCALE: 1"=600'

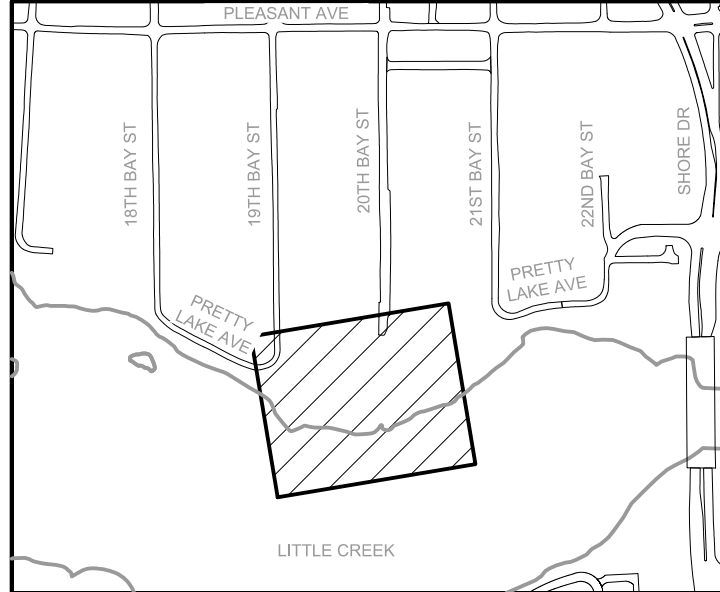

PLAN  
 SCALE: 1"=25'



PLOT DATE: 3/10/2022 11:59 AM BY: EPAGSANJAN Saved by EPAGSANJAN Save date: 3/10/2022 4:21 PM

File: O:\31473-HRD\31473-009\CAD\_BIM\CIVIL\C2 Saved by EPAGSANJAN Save date: 3/10/2022 4:21 PM